

ELEVATION

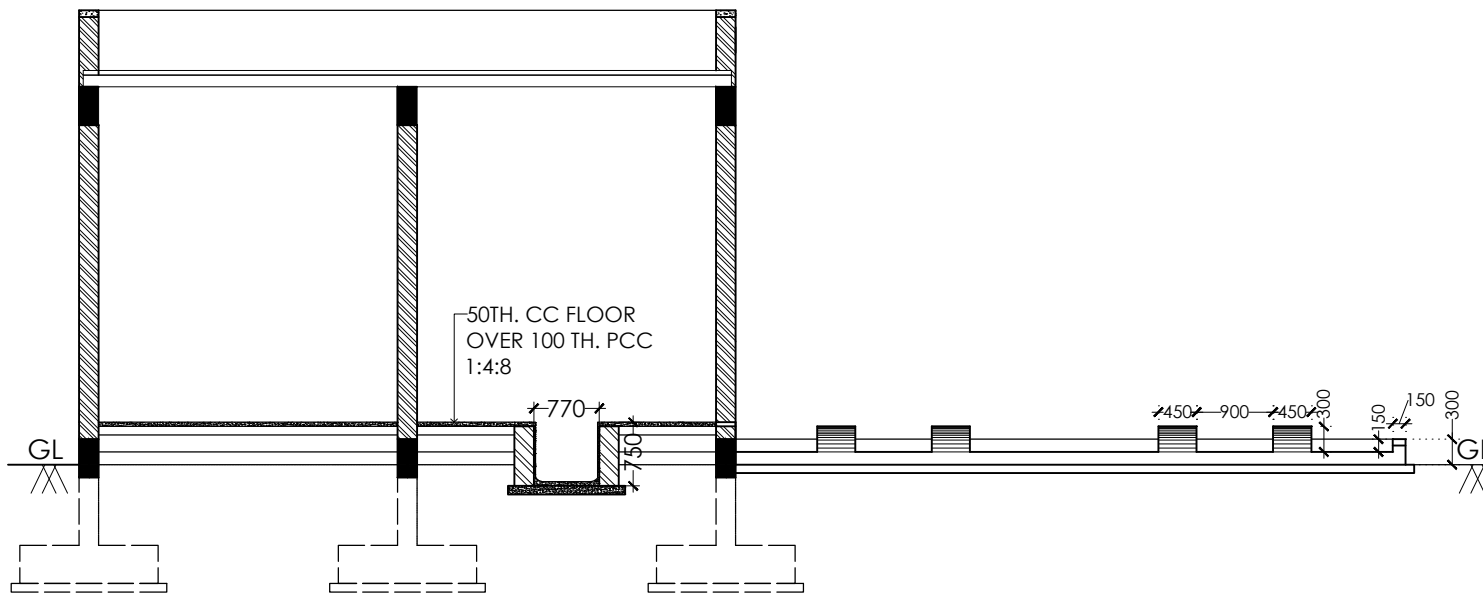

SECTION II-II

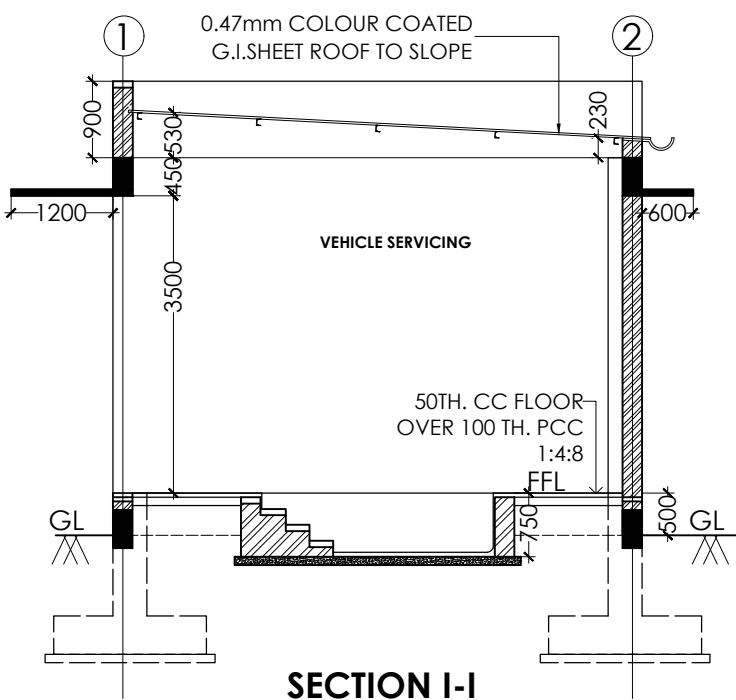

SECTION I-I

SCHEDULE OF OPENINGS:1

M.S. ROLLING SHUTTERS :
RS1: 3000 X 3500

VENTILATOR:
V4: 0750 X 600 +1850 +2450
V5: 0900 X 600 +1850 +2450

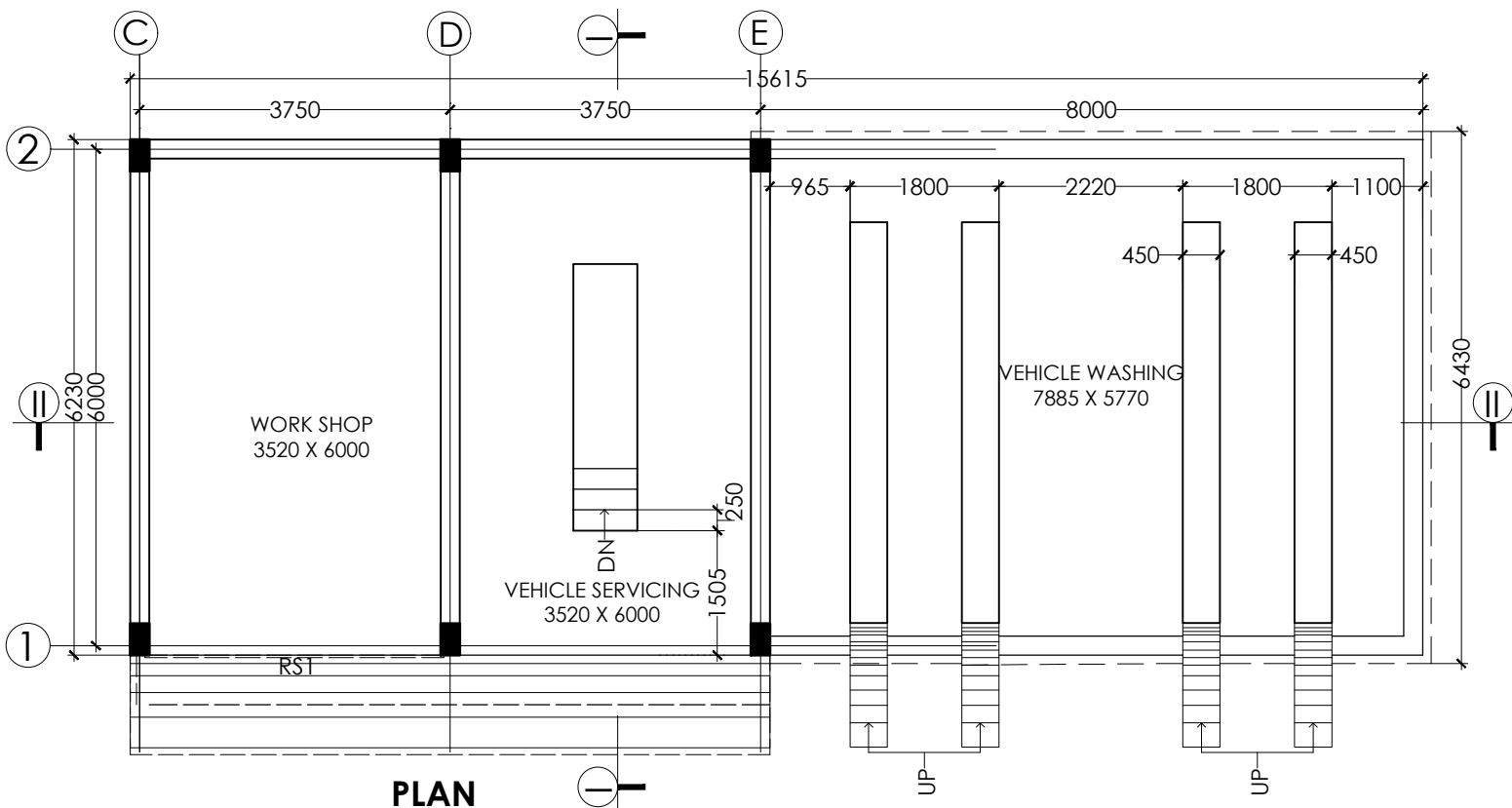

AREA STATEMENT

VEHICLE SERVICE/ UTILITY **097.25 SQM**



PLAN

FOR TENDER ONLY

NO.	DATE	DESCRIPTION
REVISIONS:		
PROJECT:		
PROPOSED 25 KITCHEN FACILITY AT KAKINADA, AP.		
CLIENT:		
		
ARCHITECTS :		
 HEGDE AND HEGDE ARCHITECTURE * ENGINEERING * INTERIORS 201 MARVEL SCOUT SHRIRAM MAIN ROAD VIDYANAGAR HIBBALLU - 580 021 PH: 0836 2174312 email: harch@hegdeandhegde.com 458 FIRST FLOOR 15TH CROSS II PHASE GRIHAGAR BENGALURU - 560 085 PH: 080 26721672 email: barch@hegdeandhegde.com		
STRUCTURAL CONSULTANTS:		
ZAKI & ASSOCIATES HYDRABAD - 500209 LIBERTY JUNCTION, HIMAYAT NAGAR ANASUYA COMMERCIAL COMPLEX, H.NO: 3-6-10, 4TH FLOOR		
MEP CONSULTANTS:		
Poorna Engineering Consultants #48(S), 8 'A' MAIN, I STAGE, II PHASE, CHANDRA LAYOUT, VIJAYANAGAR, BENGALURU.		
TITLE:	NORTH	
UTILITY BLOCK		
DWG NO:	FD-UTY-A-01	RO
DRAWN BY:	CHECKED BY:	DATE
SACHIN AK.	TSS	FIS 07.03.2024